

بِسْمِ اللَّهِ الرَّحْمَنِ الرَّحِيمِ

In the name Of Allah Gracious, the most Merciful



## TEHRIK WAQF-E-NAU Professional Particular Form

This form should be filled by those Waqfeen who have completed their education and are at present working in any capacity or by those girls who have married and have started their family life. Waqfeen studying in Jamia Ahmadiyya do not need to fill in this form. When the form has been completed please post it to the following address:

16 GRESSENHALL ROAD  
LONDON, UK  
SW18 5QL  
Email: waqfenoulondon@hotmail.co.uk

### Instructions:

- Please use black ink pen
- Fields marked (\*) are mandatory
- If you require more space to write your full answer, you may use an extra sheet. Do not forget to write the section number and question number on that extra sheet.
- Please remember to pay the correct postage.

### Instructions on how to save on a computer:

When you have completed the form please remember to save it before sending it. Please follow the steps below to save the form securely:

1. Go to 'file' in menu.
2. Select 'save as' and then 'pdf' from the options that appear.
3. A wizard like this will appear:

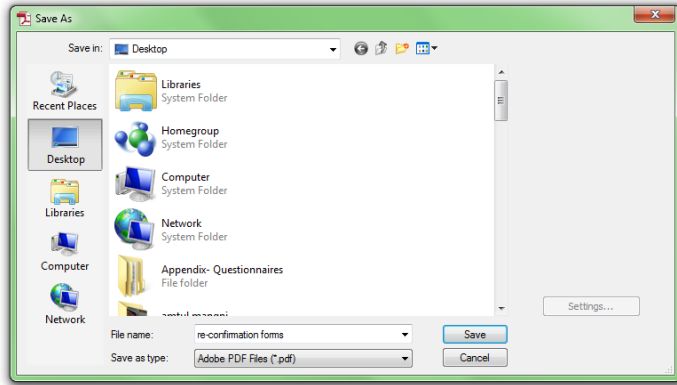

4. Select the location that you would like to save your form in e.g. desktop or my documents.
5. Click 'save' to save the form.

Please go to next page to fill in the form.

# Section 1: Personal and family particulars

## a. Personal details

Title\*

Mr  Mrs  Miss  Ms

Waqf-e-nau Reference\*

Forename(s)\*

Surname\*

Gender

Male  Female

Date of Birth\*

(dd/mm/yyyy)

Place of birth

Nationality

Marital status

Unmarried  Married

If married, do you have children?

Yes  No

## b. Family details

Father's name\*

Grandfather's name\*

Mother's name\*

## c. Contact details

Home address\*

Postcode/zip code\*

Daytime contact number\*

Evening contact number

Email

## Section 2: Education

- a. Please write your complete educational history below. If you require more space please attach another sheet with this form.\*

Education Level	Year started (yyyy)	Year completed (yyyy)	Grades	School/ college/ University

- b. If there is anything related to your education that you would like us to inform about, please use the space below to do so:

--

- c. Briefly explain in which field(s)/department(s) your knowledge can be of benefit to the Jamaat.

--

**d. Student loan**

Did you take any loan to complete your studies?\*

If yes, please tell us the full amount borrowed

Have you paid back this loan yet?\*

If not, how much do you still have to pay back?

Yes  No If 'No' go to section 3

Yes  No If 'Yes' go to section 3

**e. Please explain briefly the terms and conditions of paying back the loan and how you are going to pay it back?\***

### Section 3: Languages

a. Inform us about your knowledge of different languages. Use the left column to write the language that you know and then tick in the boxes to inform if you can speak, read and/or write the language.\*

Language	Speak	Read	Write
<input type="text"/>	<input type="checkbox"/>	<input type="checkbox"/>	<input type="checkbox"/>
<input type="text"/>	<input type="checkbox"/>	<input type="checkbox"/>	<input type="checkbox"/>
<input type="text"/>	<input type="checkbox"/>	<input type="checkbox"/>	<input type="checkbox"/>

**b. Please fill in the form below to give some more information about your language(s).**

Which language(s) do you speak at home?\*

Are you able to type in any language?\*

If yes, which language?\*

Are you able to translate from Urdu to another language?\*

If yes, which language?

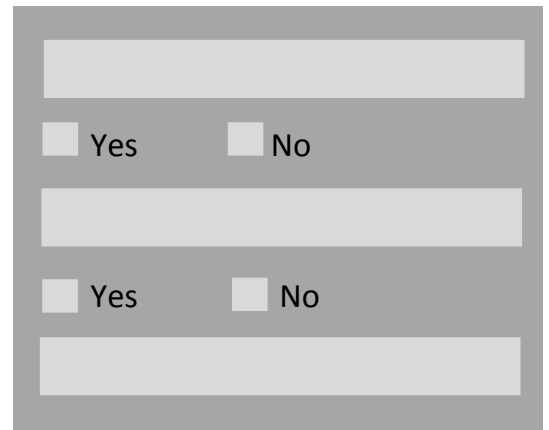

A form with a grey background. It contains a text input field at the top. Below it are two radio button options: 'Yes' and 'No'. This is followed by another text input field. Below that are two more radio button options: 'Yes' and 'No'. At the bottom is a final text input field.

## Section 4: Employment details

**a. Please give us your employment details below.**

Are you currently employed?\*

Type of employment e.g. Service or personal business\*

If on contract, for how long is the duration specified?\*

Annual salary\*

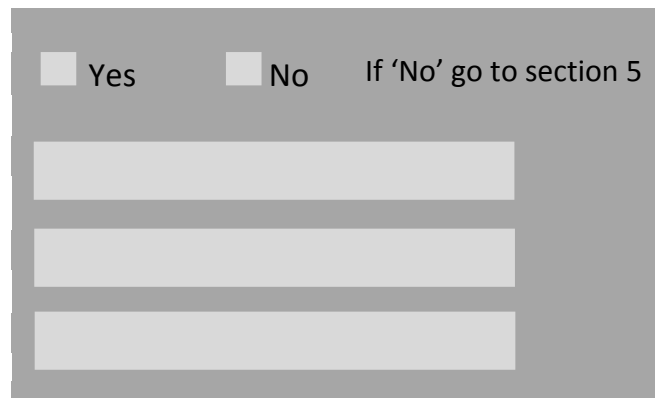

A form with a grey background. It starts with two radio button options: 'Yes' and 'No', followed by the text 'If 'No' go to section 5'. Below this are three text input fields stacked vertically.

**b. Please use the space below to inform us of any additional information you consider to be relevant to your application**

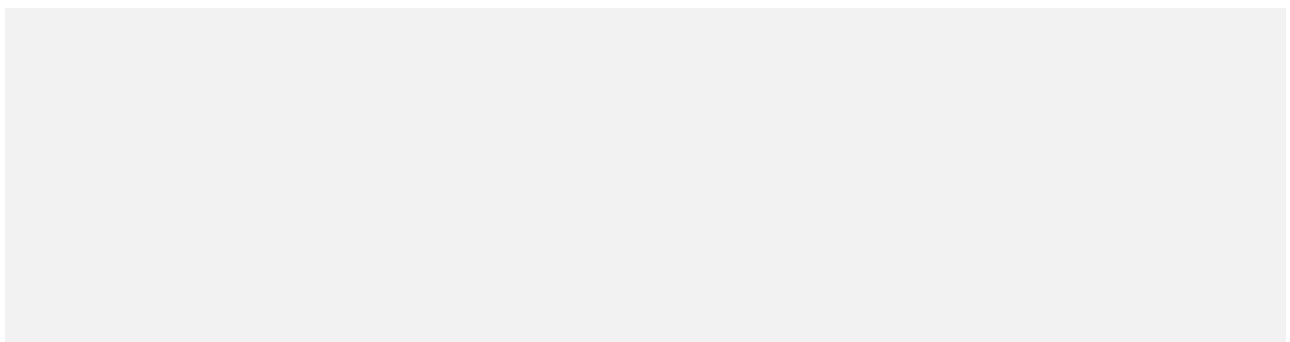

A large, empty rectangular box with a light grey background, intended for providing additional information.

## Section 5: Future plans

a. What is your plan for the future? Use an extra sheet if required.

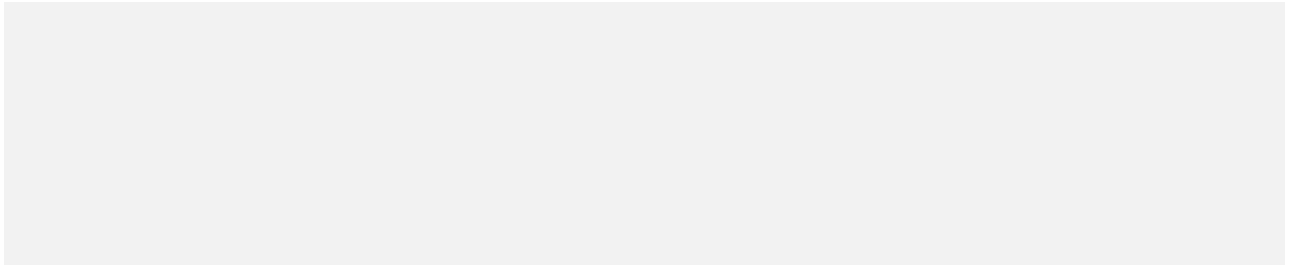

b. How will you serve the Jamaat? Please use an extra sheet if required.

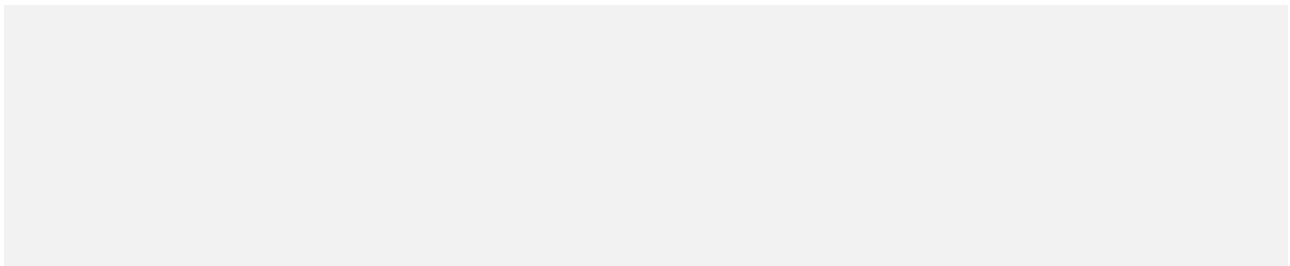

## Section 6: Signature

Have you confirmed your dedication yet?

When would you be available to offer your services to the Jamaat?

Yes  No



**Please sign to complete this form.**

Full name\*

Signature\*

Date\*  
(dd/mm/yyyy)

